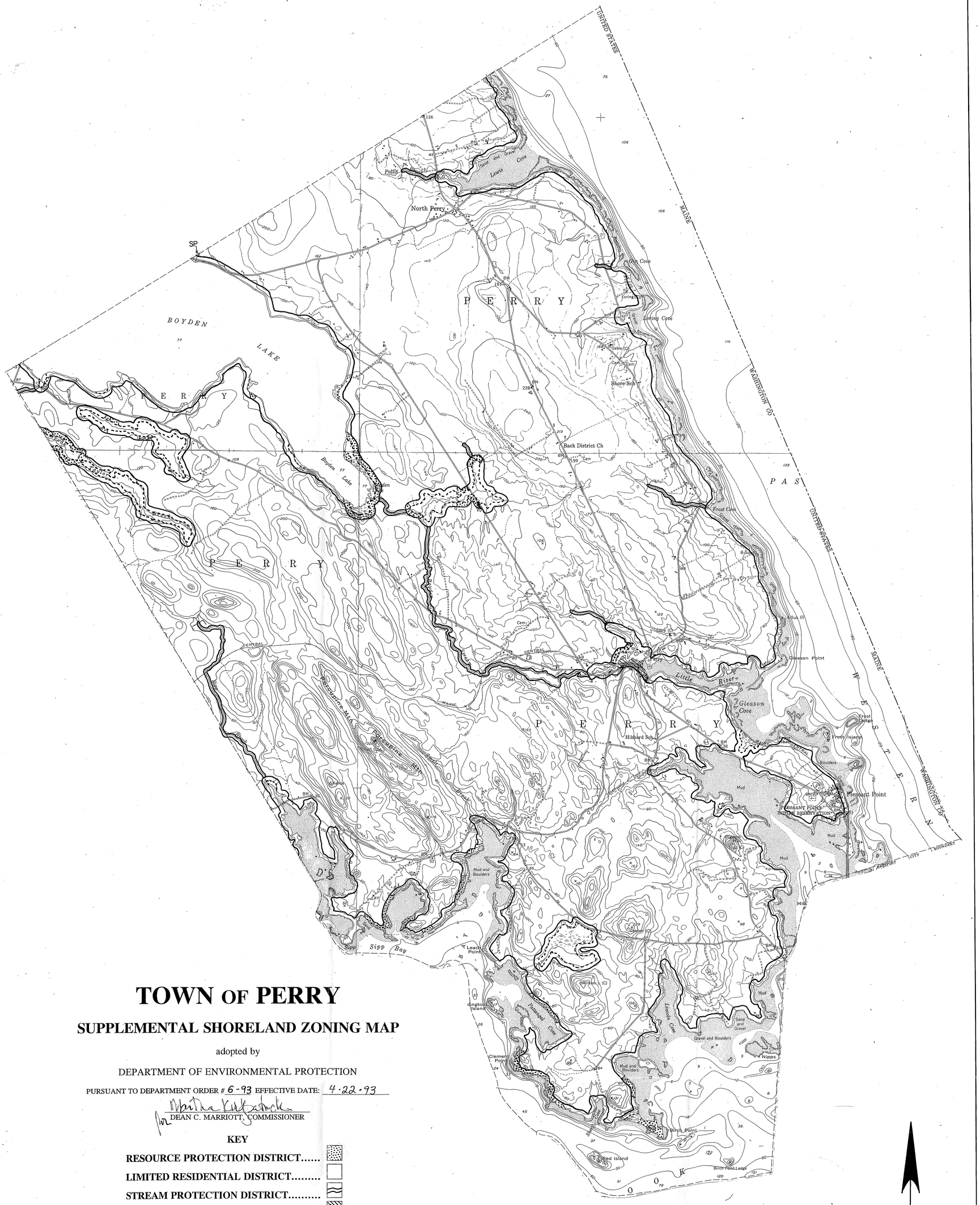

TOWN OF PERRY

SUPPLEMENTAL SHORELAND ZONING MAP

adopted by

DEPARTMENT OF ENVIRONMENTAL PROTECTION

PURSUANT TO DEPARTMENT ORDER # 6-93 EFFECTIVE DATE: 4·22·93

Martha Kirkpatrick
for DEAN C. MARRIOTT, COMMISSIONER

KEY

RESOURCE PROTECTION DISTRICT.....

LIMITED RESIDENTIAL DISTRICT.....

STREAM PROTECTION DISTRICT.....

LIMITED COMMERCIAL DISTRICT.....

GENERAL DEVELOPMENT DISTRICT....

COMMERCIAL FISHERIES/..... MARITIME ACTIVITIES DISTRICT

NOTES

1. Mapped Wetlands: This map shows non-forested areas, 10 acres or greater in size, identified as wetlands by air photo interpretation. Interpretations were confirmed by soils mapping and other wetland inventories. Field verification of the location of the actual wetland boundaries should be undertaken prior to development.

2. Wetland areas contiguous with, and at the same elevation as the normal high water line of great ponds, rivers, and streams are considered part of those waterbodies.

Drafted by Susan S. Tolman, Readfield, Maine